



JWANA HAMDAN
MADE IN ITALY



THE WANDERING
MAJLIS

COLLECTION 2023

Under the stars, above the earth,
new conversations arise. A space to welcome
and to reunite, where barriers are nullified.

Immerso nello spazio magico tra terra e cielo, nasce un nuovo luogo
dell'accoglienza. Le conversazioni scorrono fluide, le barriere svaniscono,
la convivialità è protagonista.



Jwana Hamdan's world is nomadic, constantly traveling but rooted, combines dreamlike inspirations, links with poetry and music with a strong desire for originality and uniqueness.

Il mondo Jwana Hamdan è nomadico, costantemente in viaggio ma radicato, combina ispirazioni oniriche, legami con la poesia e la musica con una forte volontà di originalità e unicità.

ABOUT





Jwana Hamdan, founded by the eponymous Italian entrepreneur of Lebanese origin, is the first outdoor brand where Italian design know-how meets a cosmopolitan Middle Eastern inspired cultural heritage. Jwana Hamdan creates unprecedented outdoor environments of great personality, which become places to live and cultivate a new form of conviviality by finding true luxury in hospitality and quality of relationships. The brand looks at the Italian and Middle Eastern tradition, to reinterpret it with a contemporary taste, and conceives design as a meeting between attention to detail and innovation, high quality and enhancement of the component that preserves and transmits the values linked to a shared cultural and social heritage.

Fondato da Jwana Hamdan, imprenditrice italiana di origini libanesi, l'omonimo brand si propone come il primo marchio di design outdoor dove il know-how progettuale italiano incontra un patrimonio culturale cosmopolita di ispirazione mediorientale. Jwana Hamdan crea ambienti outdoor inediti e di grande personalità, che diventano luoghi dove vivere e coltivare una nuova forma di convivialità ritrovando nell'ospitalità, nella qualità dei rapporti. Il brand guarda alla tradizione italiana e mediorientale, per reinterpretarla con un gusto contemporaneo, e concepisce il design come un incontro tra cura del dettaglio e innovazione, alta qualità e valorizzazione della componente che conserva e trasmette i valori legati a un patrimonio culturale e sociale condiviso.



MADE IN ITALY

Local excellence and cosmopolitan spirit

JH products are designed and manufactured in Italy, combining craftsmanship and cutting-edge solutions.

The mission of Jwana Hamdan is to represent and safeguard the Made in Italy and to support local communities and artisans who, through their work, contribute to create and transmit knowledge and innovation within the global design sector.

JH promotes the encounter between cultures and creative contamination as a means of individual expression for new generations and emerging designers.

MADE IN ITALY

Eccellenza del territorio e spirito cosmopolita

I prodotti JH sono progettati e realizzati in Italia, utilizzando al contempo lavorazioni artigianali e soluzioni all'avanguardia.

La missione di Jwana Hamdan è quella di rappresentare e salvaguardare il Made in Italy sostenendo le comunità locali e gli artigiani che con il loro operato creano e trasmettono conoscenza ed innovazione nel settore del design su scala globale.

JH promuove l'incontro tra culture e la contaminazione creativa come strumento di espressione individuale per le nuove generazioni e designer emergenti.





SUSTAINABILITY

A core value and a mission

JH sees nature as the original source of inspiration, and the design as the means to reconnect with it in harmony. This philosophy is translated into the use of high performance materials that ensure a limited impact on the environment.

The sustainability of JH products is measured through their durability, guaranteed by the exceptional quality of the raw materials used and the high standards of the production processes.

SOSTENIBILITÀ

Un valore e una missione

JH vede la natura come la fonte originaria di ispirazione, e il design come il mezzo per riconnettersi ad essa in armonia. Questa filosofia si traduce nell'utilizzo di materiali altamente performanti, in grado di garantire un impatto limitato sull'ambiente.

La sostenibilità dei prodotti JH si misura attraverso la loro durabilità, garantita dall'alta qualità delle materie prime utilizzate e dagli alti standard dei processi di lavorazione.

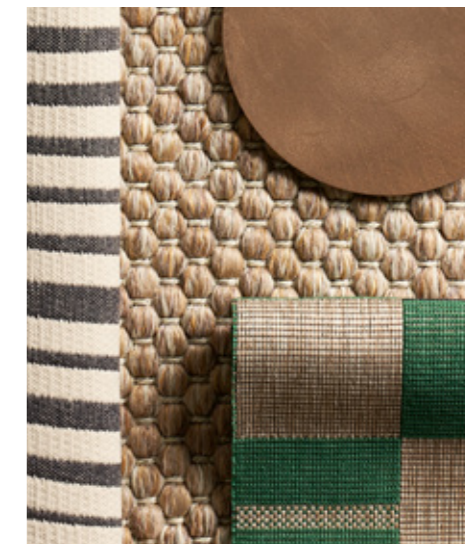

INNOVATION

Performance, comfort and style

JH furniture is designed as versatile and modular elements, ideally adaptable to any natural and urban environments and different climatic conditions.

Great attention is dedicated to the employment of excellent raw materials that guarantee optimal performance in terms of functionality, aesthetics, sustainability and maximum comfort.

Every component results from careful technical and stylistic research carried out within a 2000 sqm production site and in collaboration with a network of specialized suppliers.

INNOVAZIONE

Performance, comfort e stile

Gli arredi JH sono pensati come elementi versatili e modulari, adattabili idealmente a qualsiasi scenario naturale o urbano e a condizioni climatiche differenti.

Una grande attenzione è dedicata all'impiego di materie d'eccellenza in grado di garantire performance ottimali in termini di funzionalità, estetica e sostenibilità e il massimo comfort nell'utilizzo.

Ogni componente è risultato di un'attenta ricerca tecnica e stilistica, condotta all'interno di una sede produttiva di 2000 mq e con la propria rete di fornitori specializzati.



VALUES





“We see design as a tool for living and communicating values”.

“Vediamo il design come strumento per vivere e comunicare valori”.

Jwana Hamdan brand is born from the desire to strengthen the social dynamics of human connections. It aims to create environments that can amplify individual expressions, feelings and collective experiences, stimulating new conversations in spaces where luxury, comfort and quality of relationships meet nature.

Il brand Jwana Hamdan nasce dal desiderio di rafforzare le dinamiche sociali delle relazioni umane, creando ambienti che possano amplificare le espressioni individuali, i sentimenti e le esperienze collettive, stimolando nuove conversazioni in spazi in cui il lusso, il comfort e la qualità dei rapporti incontrano la natura.

01 HOSPITALITY

We embody the essence of hospitality by creating furnishings that foster conviviality.

02 UNIQUENESS

We embrace a concept of uniqueness built upon encounters, cultural contaminations and exchanges.

03 AUTHENTICITY

We view the outdoors as a canvas where we can truly experience the relationships between people and the natural surrounding.

01 OSPITALITÀ

Trasmettiamo il valore dell'accoglienza creando arredi che promuovono la convivialità.

02 UNICITÀ

Abbracciamo un concetto di unicità basato sugli incontri, le contaminazioni culturali e gli scambi.

03 AUTENTICITÀ

Interpretiamo gli spazi esterni come un luogo dove vivere in modo autentico le relazioni tra le persone e l'ambiente circostante.



INDEX

26 SEATINGS

SEDUTE

27 MAJLIS

69 EMIR

79 MAITHA

88 TABLES

TAVOLI

89 GHAF

96 LOW TABLES

TAVOLINI

97 AMAR & SHAMS

104 RUGS

TAPPETI

105 ASH

111 SILKROAD

119 WAVES & DUNES

128 LIGHTINGS

ILLUMINAZIONE

129 NOORA

134 UPCOMING PRODUCT

142 FABRICS, MATERIALS & FINISHINGS

TESSUTI, MATERIALI E FINITURE

154 COMPOSITIONS EXAMPLES

ESEMPI DI COMPOSIZIONE MAJLIS

168 TECHNICAL DETAILS

DETTAGLI TECNICI

MAJLIS

Majlis takes its name from a traditional space is use in Arab countries, dedicated to hospitality and conviviality. It is a modular outdoor seating that features generous dimensions, rounded shapes and exceptional comfort. Majlis can be configured on floor or on an Iroko wood structure.

Majlis prende il nome da un tradizionale spazio in uso nei paesi arabi, dedicato all'ospitalità ed alla convivialità. È una seduta lounge che richiama un modo di vivere lo spazio outdoor con semplicità e a contatto con la natura, come facevano i nomadi del deserto. Majlis può essere configurato a terra o su struttura in legno Iroko.

Seatings:

MAJLIS floor version module central 092. *Fabrics: Gold Check, Gold Stripes and Solid Grey. Deco cushions: Gold Stripes and Solid Grey.*

MAJLIS floor version module left 216. *Fabrics: Gold Palm, Gold Stripes and Solid Grey. Deco cushions: Gold Stripes and Solid Grey.*

MAJLIS floor version module right 216. *Fabrics: Gold Palm, Gold Stripes and Solid Grey. Deco cushions: Gold Stripes and Solid Grey.*

Rugs:

ASH Dark Grey; SILKROAD Black.





Seating:
MAJLIS floor version. *Fabrics: Gold
Palm, Gold Stripes and Solid Grey.*

Rug:
ASH Dark Grey.

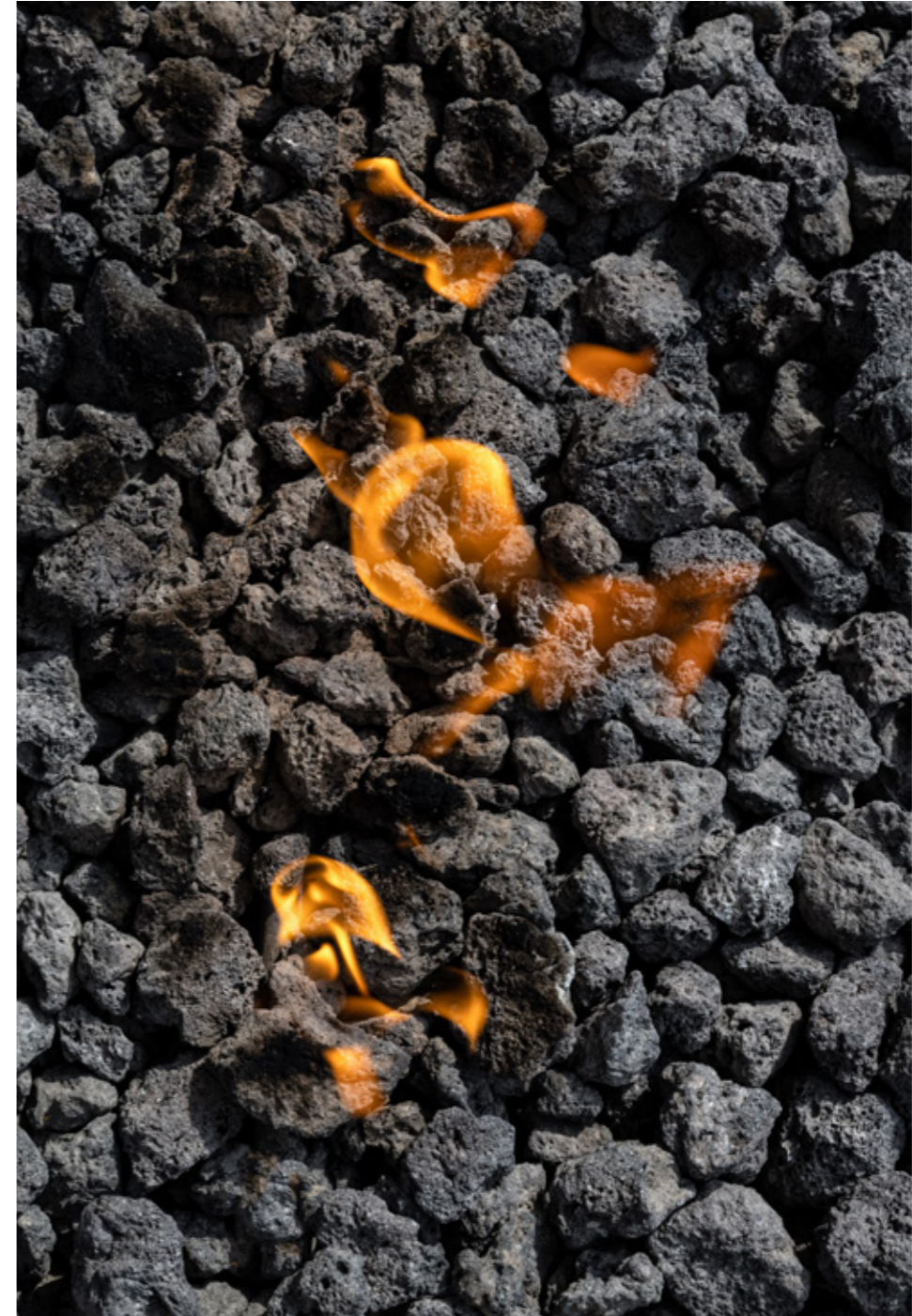

Seatings:
MAJLIS floor version module central
092. *Fabrics: Gold Check, Gold
Stripes and Solid Grey.*





Linear Composition:
MAJLIS floor version module left 216.

MAJLIS floor version module left 216 + MAJLIS floor version module right 216.

MAJLIS floor version module left 216 + MAJLIS floor version module central 185 + MAJLIS floor version module right 216.

Fabrics:
Red Palm, Red Check, Red Stripes and Solid Red. Deco cushions: Red Stripes, Red Palm, Solid Red.





Angular composition:

MAJLIS high base module left 216.
Fabrics: *White Check, White Stripes*
and *Solid White*. Deco cushions:
White Palm, Solid Beige.

MAJLIS high base pouf 121 with
cushion. Fabrics: *Solid Beige*.

Low Tables:

AMAR. Surface: *Off-White*.
AMAR. Surface: *Dark Grey*.
SHAMS. Surface: *Gold*.

Rug:

ASH Light Beige.



Seating:
MAJLIS high base module right 266
table right. *Fabrics: White Check,
White Stripes and Solid White.*



Linear Composition:
MAJLIS high base module right
266 table right.

MAJLIS high base module left 216
MAJLIS high base module right
266 table right.

MAJLIS high base module left 216
+ MAJLIS high base pouf 121
with cushion + MAJLIS high base
module right 266 table right.

Fabrics:
White Check, White Stripes, Solid
White. Deco cushions: White Palm,
Solid Beige.



Seating:
MAJLIS high base module right 216.
*Fabrics: White Check, White Stripes
and Solid White. Deco cushions:
White Palm, Solid Beige.*



Seating:
MAJLIS floor version module left 216.
*Fabrics: White Check, White Stripes
and Solid White; Deco cushions:
White Palm, Solid Beige.*









Seating:
MAJLIS low base module right 216.
*Fabrics: White Check, White Stripes
and Solid White. Cushions: White
Palm, White Stripes.*

Rug:
ASH Light Beige.

Project:
Majesty 120, Gulf Craft
Dubai | DIBS 2022.







Seating:
MAJLIS high base module central
185. *Fabrics: Green Palm, Green
Stripes and Solid Beige. Deco
cushions: Green Check, Solid Beige.*





Complement:
MAJLIS high base pouf 121 with
cushion. *Fabrics: Solid Beige.*



Linear Composition:

MAJLIS high base module left 216.

MAJLIS high base module left 216 + MAJLIS high base pouf 121 with cushion.

MAJLIS high base module left 216 + MAJLIS high base module central 235 table right.

Fabrics:

Green Palm, Green Stripes, Solid Beige. Deco cushions: Green Check, Solid Beige. Pouf: Solid Beige.





Composition:
MAJLIS high base module central
266 table left + MAJLIS high base
module left 266 table right.
*Fabrics: Green Check, Green Stripes
and Solid Beige. Deco cushions:
Green Palm, Green Stripes, Solid
Beige.*

Rugs:
ASH Light Beige, ASH Dark Grey

Project:
Me Milan Il Duca Hotel
Milan | 2022



EMIR

Emir, prince in Arabic, is a refined sofa that combines original details with compositional freedom. Distinguished by its unique backrests which feature hand-knotted rope crafted through macramé technique, Emir recreates the ambiance of a modern-day “Thousand and One Nights”.

Emir, principe in Arabo, è un divano raffinato che combina dettagli originali con libertà compositive, ricreando un'atmosfera contemporanea da Mille e Una Notte. È una seduta modulare caratterizzata da un originale schienale in corda annodata a mano con tecnica macramè.



Seating:
EMIR module left 189. Backrest:
Beige Aluminium Frame, Beige
Rope. Fabrics: White Palm, White
Stripes, Solid White. Deco cushions:
White Check.





Composition:
EMIR module right 189 + EMIR
module left 189. *Backrest: Beige
Aluminium Frame, Beige Rope.
Fabrics: White Palm, White Stripes,
Solid Beige. Deco cushions: White
Check, Solid Beige.*

Rug:
DUNES Red.

Project:
Me Milan Il Duca Hotel
Milan | 2022.

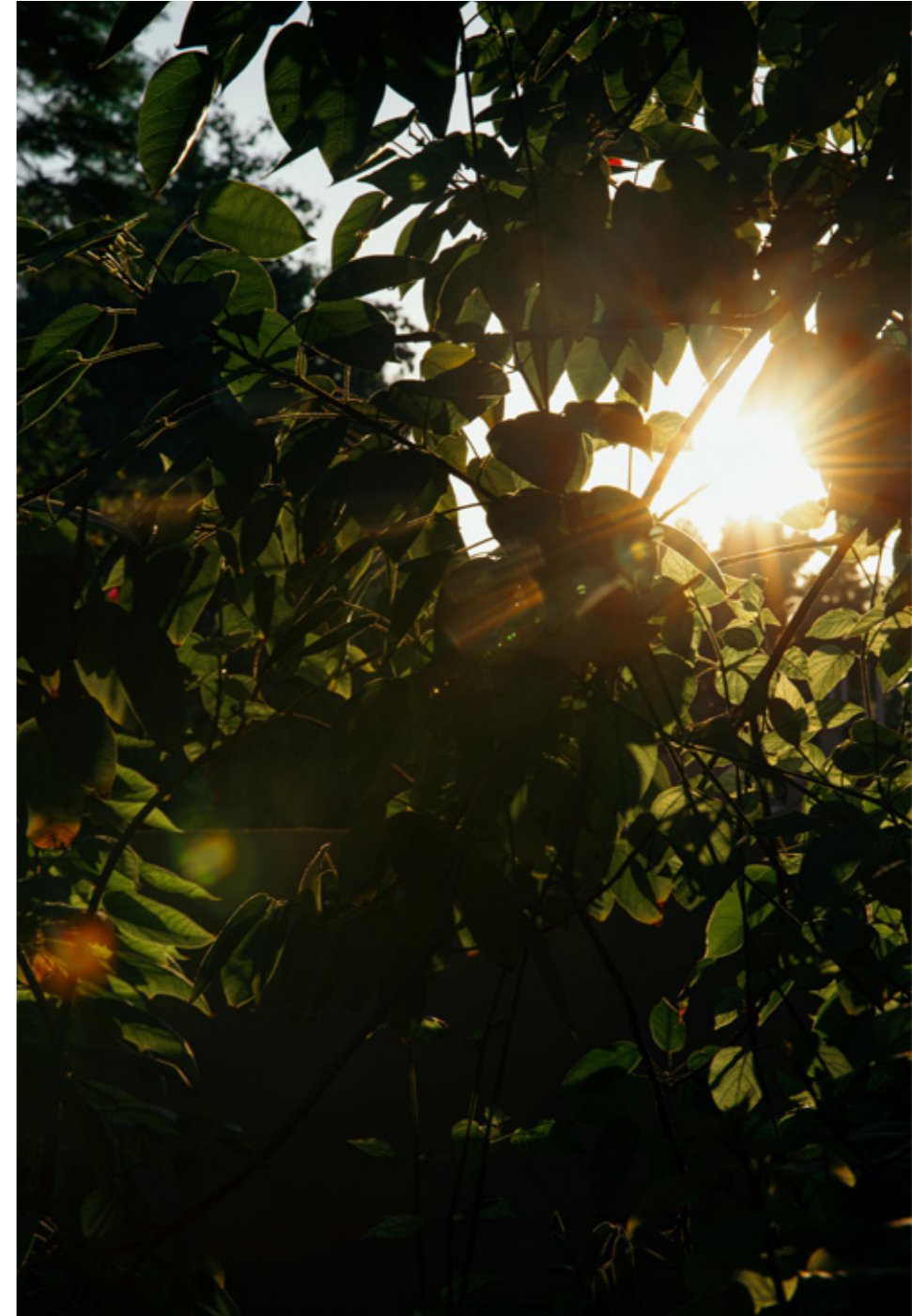

Seating:
EMIR sofa 189. *Backrest: Black
Aluminium Frame, Dark Grey Rope.
Fabrics: Grey Palm, Solid Dark
Grey. Deco cushions: Solid Papyrus,
Solid Sienna.*



Seatings:

EMIR module left 189. EMIR module right 189. Backrest: Black Aluminium +Frame, Dark Grey Rope. Fabrics: Grey Check, Grey Stripes, Solid Grey. Ropes and aluminium frames: Dark Grey. Deco cushions: Solid Grey, Grey Palm.

Tables:

GHAF lounge table, steel inox leg custom version. Surface: Dark Grey.

Project:

Radio Rooftop Bar
Milan | 2022.

MAITHA lounge chair, aluminum leg custom version. Fabrics: Solid Grey, Grey Stripes.



MAITHA

design by Lorenza Bozzoli

Maitha, an Arabic name meaning “fertile garden”, is an outdoor lounge chair boasting a bold aesthetic, elegant and cozy, designed by Lorenza Bozzoli. It is characterized by sturdy legs, a comfortable seat cushion and a roll-shaped backrest. Maitha is available in two versions, with or without armrests.

Maitha, dall' arabo “giardino fertile”, è una sedia lounge da outdoor con un'estetica elegante ed accogliente, disegnata da Lorenza Bozzoli. È caratterizzata da gambe robuste, un cuscino di seduta confortevole e da uno schienale a forma cilindrica. Maitha è disponibile in due versioni, con o senza braccioli.

Seating:
MAITHA lounge chair. *Fabrics:*
Solid Beige, White Stripes, White
Check.



Seating detail:
MAITHA lounge chair. *Fabrics: Solid
Beige, White Stripes, White Check.*

Low Tables:
AMAR. *Surface: Gold
SHAMS. Surface: Off-White.*

Rug:
SILKROAD Black.



Seating:
MAITHA lounge chair. *Fabrics: Solid
Sienna, Sienna Palm.*

Rug:
ASH Light Beige.



Seatings:
MAITHA lounge chair. *Fabrics: Solid
Sienna, Sienna Palm.*



Maitha

GHAF

design by Lorenza Bozzoli

Ghaf, like the desert tree, symbol of tolerance, is a table characterized by an organic design that recalls its root and a textured surface. The top is made in Okumè marine plywood, coated with water-based polymers, containing sunflower oil and natural aggregates. The surface is manually applied by experts artisans, making each piece unique. Available in six colour variations.

Ghaf, come l'albero del deserto, simbolo di tolleranza, è un tavolo caratterizzato da una base dal design organico che ne richiama le radici e da un top materico. Il piano è in multistrato marino Okumè, rivestito da polimeri a base d'acqua, olio di girasole e aggregati naturali. La superficie viene applicata a mano da esperti artigiani, rendendo ogni pezzo unico. Disponibile in sei varianti colore.

Tables:
GHAF lounge table Ø80 cm.
Surface: Light Blue, Dark Grey,
Corten.



Table:
GHAF tea table Ø110 cm.
Surface: Off-White.



Table:
GHAF tea table Ø110 cm.
Surface: Off-White.

Seatings:
MAITHA lounge chair. *Fabrics: Solid
Sienna, Sienna Palm.*



AMAR & SHAMS

Amar and Shams, Moon and Sun in Arabic, are two coffee tables with an essential shape and solid appearance that recall a nomadic way of living. The top is made in Okumè marine plywood, coated with water-based polymers, containing sunflower oil and natural aggregates. The surface is manually applied by experts artisans, making each piece unique. Available in six colour variations.

Amar e Shams, Luna e Sole in arabo, sono due tavolini da caffè dalla forma essenziale e dall'aspetto solido che richiamano un modo di vivere nomade. Il piano è realizzato in compensato marino Okumè, rivestito con polimeri a base d'acqua, olio di girasole e aggregati naturali. La superficie viene applicata a mano da esperti artigiani, rendendo ogni pezzo unico. Disponibili in sei varianti colore.



Low Tables:
AMAR Surface: *Dark Grey.*
AMAR Surface: *Gold.*
SHAMS Surface: *Corten.*



Low Tables:
AMAR Surface: *Dark Grey.*
AMAR Surface: *Gold.*
AMAR Surface: *Off-White.*
SHAMS Surface: *Corten.*



Low Tables Detail:
AMAR Surface: Gold.
SHAMS Surface: Off-White.

Seating:
MAJLIS high base module right
266 table right. Fabrics: White Check,
White Stripes and Solid White. Deco
cushions: White Palm, Solid Beige.

Low Tables:
AMAR. Surface: Off-White.
AMAR. Surface: Dark Grey.
SHAMS. Surface: Gold.



ASH

Ash is a handwoven rug of nomadic inspiration and rich materiality, suitable to create refined overlapping layers with the other rugs of the collection. It comes in two colour variations, light beige and dark grey.

Ash è un tappeto intrecciato a mano d'ispirazione nomade e ricca matericità, che si presta a creare raffinate sovrapposizioni con gli altri tappeti della collezione. Si presenta in due varianti colore, light beige e dark grey.



Rug Detail:
ASH Light Beige.

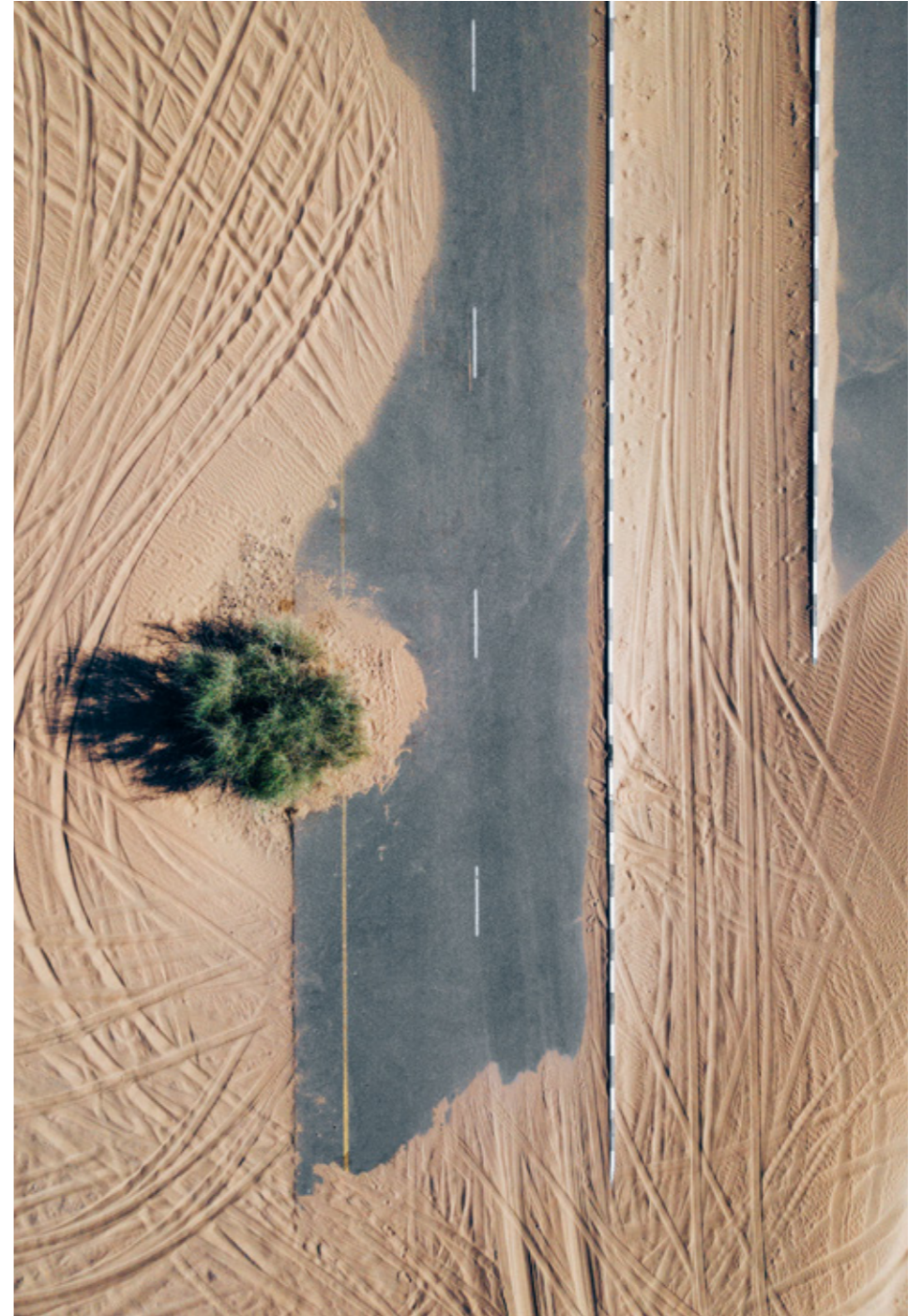

Seating:
MAJLIS floor version module
central 092. *Fabrics: Gold Check,
Gold Stripes and Solid Grey.
Deco cushion: Gold Stripes.*

Rug:
ASH Dark Grey.



Rug Detail:
ASH Dark Grey.



SILKROAD

A refined ethnic rug, its complex design is a crossroad of intersections and weaves inspired by the traders traveling the ancient Silk roads. Is made in jacquard technique through semi-mechanical looms. This type of weaving, with the use of 'punching cards', allows the realization of complex designs, in various colour combinations.

Un tappeto etnico raffinato, il suo disegno complesso è un crocevia di nodi e trame che rendono omaggio ai commercianti in viaggio sulle antiche vie della Seta. Realizzato con tecnica jacquard tramite telai semi-meccanici. Questo tipo di tessitura, con l'utilizzo di 'punching cards', permette la realizzazione in piano di disegni piuttosto complessi e in varie combinazioni di colore.



Rug Detail:
SILKROAD Red.



Rug:
SILKROAD Black.



Seating Detail:
MAJLIS high base module left 266
table right. *Fabrics: Green Check,
Green Stripes and Solid Beige.*
*Deco cushions: Green Palm, Green
Stripes, Solid Beige.*

Rugs:
ASH Light Beige, ASH Dark Grey.
Project:
Me Milan II Duca Hotel
Milan | 2022.



Rug:
SILKROAD Green.



WAVES & DUNES

The irregular lines of Waves & Dunes rugs capture the rhythm and emotions of nature. Handwoven and further processed with the over-tufting technique, these outdoor rugs are distinguished by the gradient effect of the yarns and their three-dimensional design, creating a striking visual impact.

Le linee irregolari dei tappeti Waves & Dunes catturano il ritmo e le emozioni della natura. Tessuti a mano e lavorati successivamente con la tecnica over-tufting, questi tappeti da esterno si distinguono per l'effetto gradiente dei filati ed il loro design tridimensionale, creando un impatto visivo sorprendente.



Seating Detail:
MAJLIS high base module left 216.
*Fabrics: White Check, White Stripes
and Solid White. Deco cushions:
White Palm, Solid Red.*

Rug:
DUNES Red.



Rug:
WAVES Blue.



Seatings:
EMIR module left 189. *Fabrics: Blue Check, Solid Beige. Deco cushions: Solid Beige, Blue Palm.*

EMIR module central 092. *Fabrics: Blue Palm, Solid Beige, Solid Stripes.*

Rug:
WAVES blue.

Project:
Majesty 120, Gulf Craft
Dubai | DIBS 2022.



Seating detail:
MAJLIS floor version module
left 216. *Fabrics: Blue Check, Blue
Stripes, Solid Blue.*

Rug:
WAVES Blue.



NOORA

design by Lorenza Bozzoli

Noora, “light” in Arabic, is a portable lantern for outdoor use designed by Lorenza Bozzoli. It is characterized by the elegant lampshade with a laser-decorated pattern, inspired by the middle-eastern tales. The light intensity and its warmth can be adjusted. It is available in two different sizes and finishes.

Noora, in arabo “luce”, è una lanterna portatile per uso esterno disegnata da Lorenza Bozzoli. Si distingue per l’elegante paralume con un motivo decorato a laser, ispirato ai racconti del Medio Oriente. L’intensità della luce e il suo calore possono essere regolati. È disponibile in due diverse dimensioni e finiture.



Lighting detail:
NOORA lantern.

Project:
Downtown Design Dubai | 2022.

Lightings:
NOORA lanterns, sizes small and large.



Lightings:
NOORA lantern, size large.

Project:
Downtown Design Dubai | 2022.

Lightings:
NOORA lanterns, sizes small
and large. NOORA lantern floor
suspension kit.



ALIYA

design by Lorenza Bozzoli

Derived from the Arabic word meaning “elevated”, Aliya is a stackable dining chair designed for outdoor use by Lorenza Bozzoli. Its distinctiveness lies in the harmonious contrast between the sinuous curves of the armrests and the structured linearity of the legs, lending it a unique and iconic presence. It’s available in five vibrant colours.

Aliya, dall’arabo “elevata” è una sedia da esterno impilabile disegnata da Lorenza Bozzoli. La sua particolarità risiede nel contrasto armonioso tra le sinuose curve dei braccioli e la linearità strutturata delle gambe, conferendole una presenza unica e iconica. È disponibile in cinque diversi colori.

Seating:
ALIYA Stackable Dining Chair.
Fabrics: Grey Palm, Solid Grey.
Finishing: Black.



Project:
Radio Rooftop Bar
Milan | 2023.



Seatings:
ALIYA Stackable Dining Chair.
Fabrics: *Grey Palm, Solid Grey.*
Finishing: *Black.*

ALIYA Stackable Dining Chair.
Fabrics: *Grey Check, Solid Grey.*
Finishing: *Black.*



Seatings:
ALIYA Stackable Dining Chair.
Finishing: Black.



FABRICS, MATERIALS & FINISHINGS

Tessuti, materiali e finiture





FABRICS - THE WANDERING MAJLIS
100% Polypropylene

SOLIDS



Solid White

F-UNI001



Solid Beige

F-UNI002

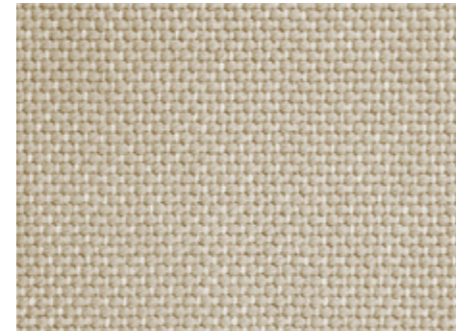

Solid Papyrus

F-UNI007

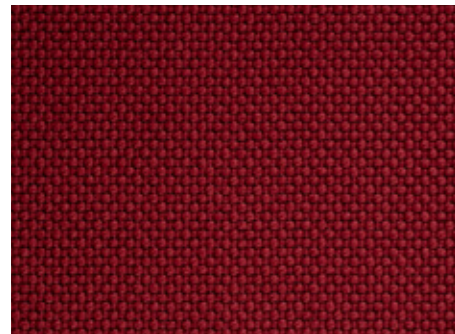

Solid Red

F-UNI003

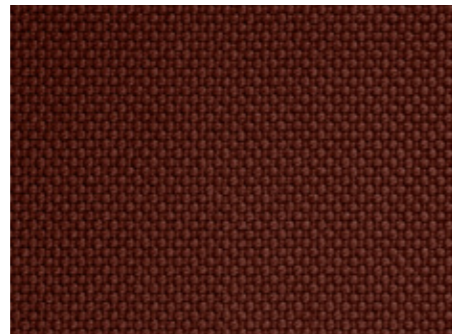

Solid Sienna

F-UNI008

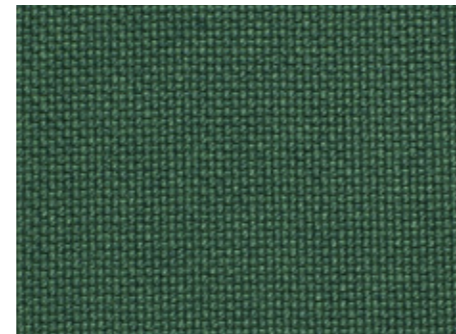

Solid Green

F-UNI006

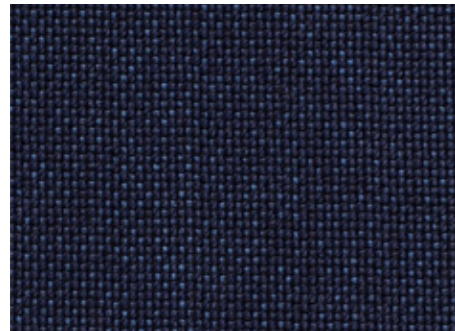

Solid Blue

F-UNI005

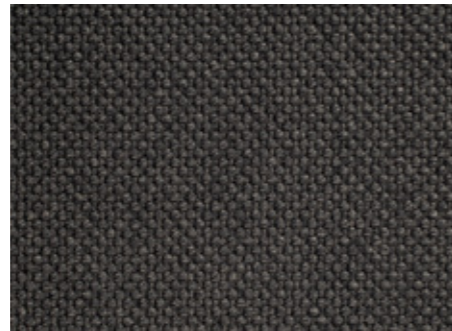

Solid Grey

F-UNI004

PATTERNS

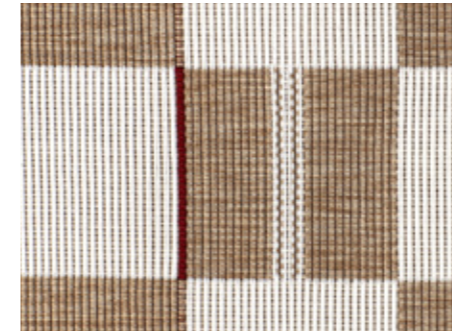

White Check

F-CHK001

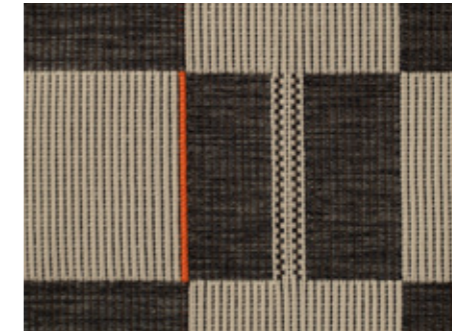

Grey Check

F-CHK002



Red Check

F-CHK005



Green Check

F-CHK003



Blue Check

F-CHK004



Gold Check

F-CHK006



White Stripes

F-STR001



Grey Stripes

F-STR002



Red Stripes

F-STR005



Green Stripes

F-STR003



Blue Stripes

F-STR004



Gold Stripes

F-STR006

PATTERNS



White Palm F-PAL001



Grey Palm F-PAL002

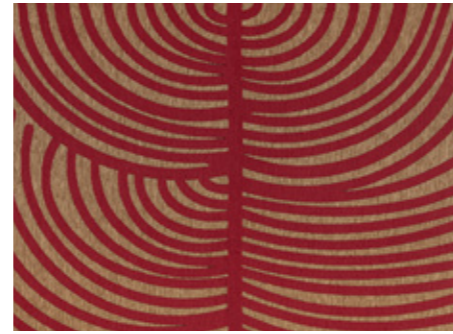

Red Palm F-PAL005



Sienna Palm F-PAL007

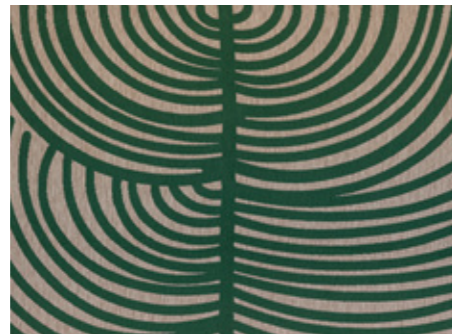

Green Palm F-PAL003

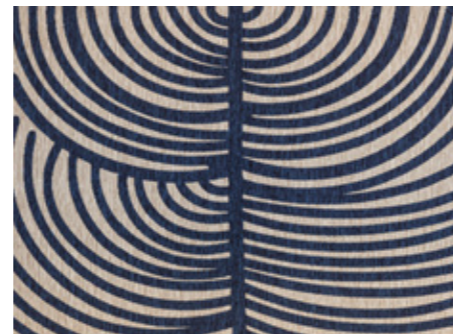

Blue Palm F-PAL004



Gold Palm F-PAL006

SURFACES

FINISHINGS



Gold P1



Dark Grey P2



Off-White P3



Corten P4



Light Blue P5

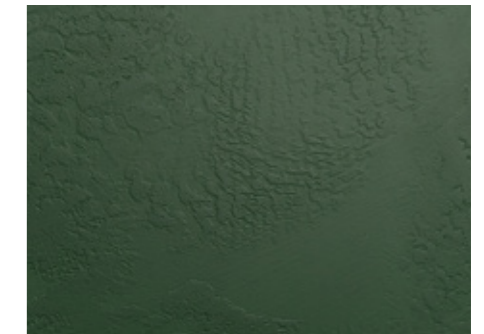

Green P6

WOOD

FINISHING

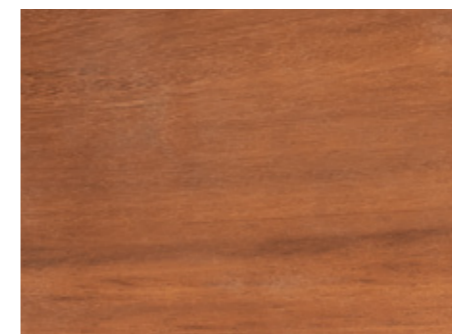

Iroko Brown K1

OUTDOOR RUGS
100% Polypropylene

DESIGN



SILKROAD Black

SLKBK



SILKROAD Green

SLKGR

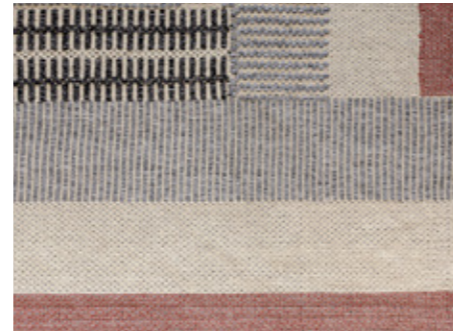

SILKROAD Red

SLKRD



ASH Dark Grey

ASHDG

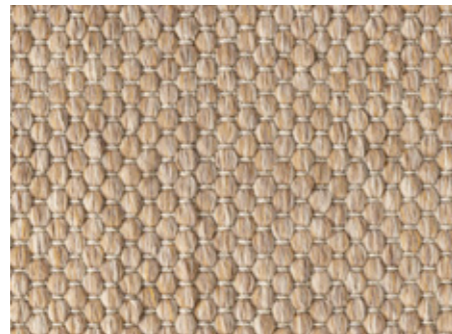

ASH Light Beige

ASHLB

OUTDOOR RUGS
100% Recycled PET

DESIGN

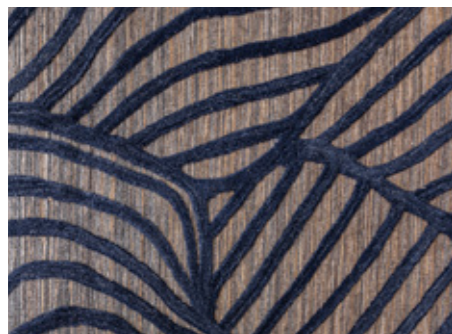

WAVES Blue

WAVBL



DUNES Red

DUNRD

ALUMINIUM FRAMES AND ROPES

COLOURS



Black/Dark Grey



Beige/Beige

A2R2

VARNISHINGS

FINISHINGS



Black

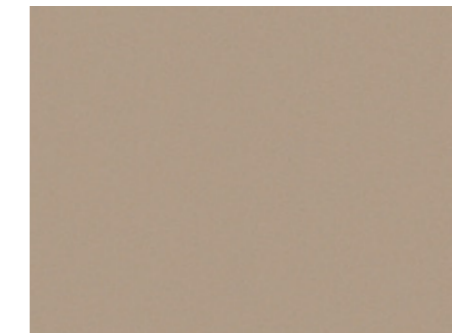

Beige

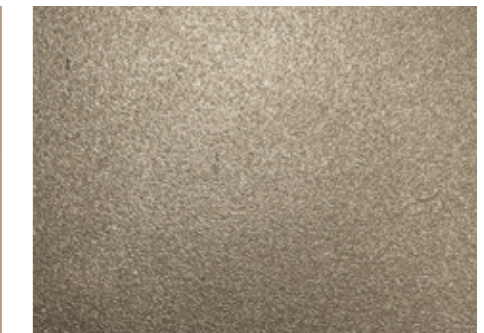

Champagne

X1/A1

X2/A2

X3/A3

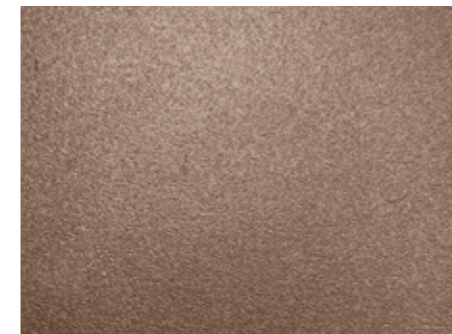

Bronze

X4/A4

COMPOSITIONS EXAMPLES

Esempi di composizione

THE WANDERING MAJLIS COLLECTION

Composition O1

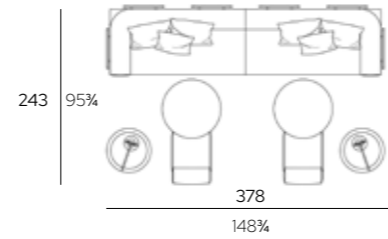

DESCRIPTION

- 1 **EMRML189-K1A2R2** EMIR Module Left 189, Backrest Beige with Rope Beige
- 1 **EMRMR189-K1A2R2** EMIR Module Right 189, Backrest Beige with Rope Beige
- 2 **GHFD80-KIP6** GHAF Lounge table, Top Green
- 2 **MTHLG-ARMOK1** MAITHA Lounge Chair
- 2 **NORLT01-K1A3** NOORA Portable Lantern Size 01
- 2 **NORKITA-X1** NOORA Floor Suspension Kit

Accessories

- 2 **DECO5050** DECO Cushion 50x50 cm
- 4 **DECO6060** DECO Cushion 60x60 cm

Composition O2

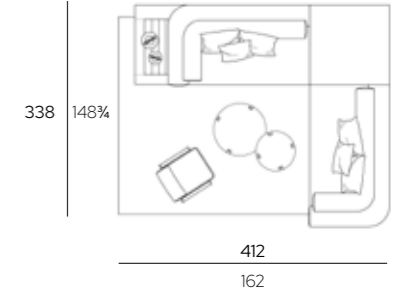

DESCRIPTION

- 1 **MJLML266TL-B2K1** MAJLIS High Base Module Left 266 Side Table Left
- 1 **MJLMR216TO-B2K1** MAJLIS High Base Module Right 216
- 1 **MJLPF121C1-B2K1** POUF 121 with Cushion
- 1 **MTHLG-ARM1K1** MAITHA Lounge Chair with Armrests
- 1 **AMRD60-KIP3** AMAR Low Table, Top Off-White
- 1 **SHMD80-KIP1** SHAMS Low Table, Top Gold
- 1 **NORLT01-K1A** NOORA Portable Lantern size 01
- 1 **NORLT02-K1A3** NOORA Portable Lantern size 02
- 1 **ASH-LBM1** ASH Light Beige Rug 300x400 cm

Accessories

- 2 **DECO5050** DECO Cushion 50x50 cm
- 3 **DECO6060** DECO Cushion 60x60 cm

Composition O3



DESCRIPTION

2	MJLML216T0-B1K1	MAJLIS Low Base Module Left 216
1	AMRD60-K1P3	AMAR Low Table, Top Off-White
1	SHMD80-K1P4	SHAMS Low Table, Top Corten
1	NORLT01-K1A3	NOORA Portable Lantern Size 01
1	NORLT02-K1A3	NOORA Portable Lantern Size 02
1	DUN-RDM0	DUNES Red Rug 200x300 cm
1	ASH-LBM1	ASH Light Beige Rug 300x400 cm

Accessories

2	DECO5050	DECO Cushion 50x50 cm
4	DECO6060	DECO Cushion 60x60 cm

Composition O4

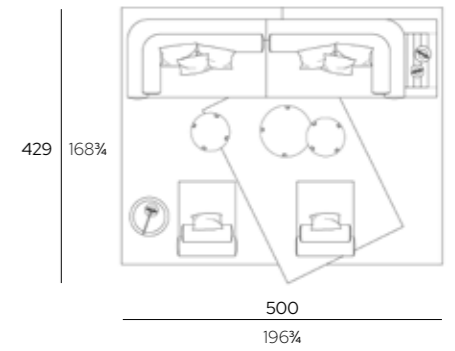

DESCRIPTION

1	MJLML216T0-B1K1	MAJLIS Low Base Module Left 216
1	MJLMR266TR-B1K1	MAJLIS Low Base Module Right 266 Side Table Right
2	MJLMC092T0-B1K1	MAJLIS Low Base Module Central 092
1	AMRD60-K1P3	AMAR Low Table, Top Off-White
1	AMRD60-K1P1	AMAR Low Table, Top Gold
1	SHMD80-K1P6	SHAMS Low Table, Top Green
2	NORLT01-K1A3	NOORA Portable Lantern Size 01
1	NORKITA-X1	NOORA Floor Suspension Kit
1	NORLT02-K1A3	NOORA Portable Lantern Size 02
1	SLK-BKMO	SILKROAD Black Rug 200x300 cm
2	ASH-LB	ASH Light Beige Rug 250x400 cm

Accessories

4	DECO5050	DECO Cushion 50x50 cm
4	DECO6060	DECO Cushion 60x60 cm

Composition O5

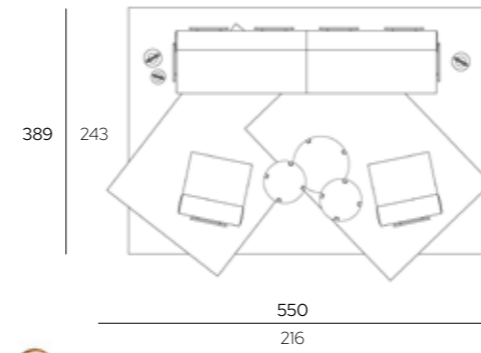

DESCRIPTION

2	EMRSF193-K1A1R1	EMIR Sofa 193, Backrest Black with Rope Dark Grey
2	EMRMC092-K1A1R1	EMIR Module Central 092, Backrest Black with Rope Dark Grey
1	AMRD60-KIP3	AMAR Low Table, Top Off-White
1	AMRD60-KIP4	AMAR Low Table, Top Corten
1	SHMD80-KIP2	SHAMS Low Table, Top Dark Grey
1	NORLT01-K1A3	NOORA Portable Lantern Size 01
2	NORLT02-K1A3	NOORA Portable Lantern Size 02
1	SLK-BKMO	SILKROAD Black Rug 200x300 cm
1	SLK-RDMO	SILKROAD Red Rug 200x300 cm
1	ASH-LB	ASH Dark Grey Rug 300x500 cm

Accessories

4	DECO5050	DECO Cushion 50x50 cm
4	DECO6060	DECO Cushion 60x60 cm

Composition O6

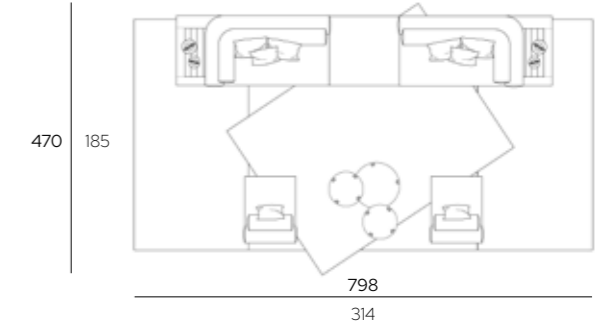

DESCRIPTION

1	MJLML266TL-B2K1	MAJLIS High Base Module Left 266 Side Table Left
1	MJLMR266TR-B2K1	MAJLIS High Base Module Right 266 Side Table Right
1	MJLPF121C1-B2K1	POUF 121 with Cushion
2	NORLT01-K1X3	NOORA Portable Lantern Size 01
2	NORLT02-K1X3	NOORA Portable Lantern Size 02
1	AMRD60-KIP1	AMAR Low Table, Top Gold
1	AMRD60-KIP5	AMAR Low Table, Top Light Blue
1	SHMD80-KIP3	SHAMS Low Table, Top Off-White
1	ASH-LB	ASH Light Beige Rug 400x700 cm
1	WAV-BLM1	WAVES Blue Rug 300x400 cm

Accessories

4	DECO5050	DECO Cushion 50x50 cm
4	DECO6060	DECO Cushion 60x60 cm

Composition O7

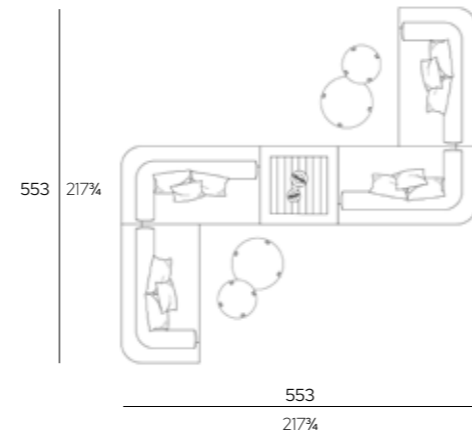

DESCRIPTION

4	MJLML216T0-B2K1	MAJLIS High Base Module Left 216
1	MJLPF121C0-B2K1	POUF 121 without Cushion
1	AMRD60-K1P1	AMAR Low Table, Top Gold
1	AMRD60-K1P2	AMAR Low Table, Top Dark Grey
1	SHMD80-K1P1	SHAMS Low Table, Top Gold
1	SHMD80-K1P2	SHAMS Low Table, Top Dark Grey
1	NORLT01-K1A3	NOORA Portable Lantern Size 01
1	NORLT02-K1A3	NOORA Portable Lantern Size 02

Accessories

4	DECO5050	DECO Cushion 50x50 cm
8	DECO6060	DECO Cushion 60x60 cm

Composition O8

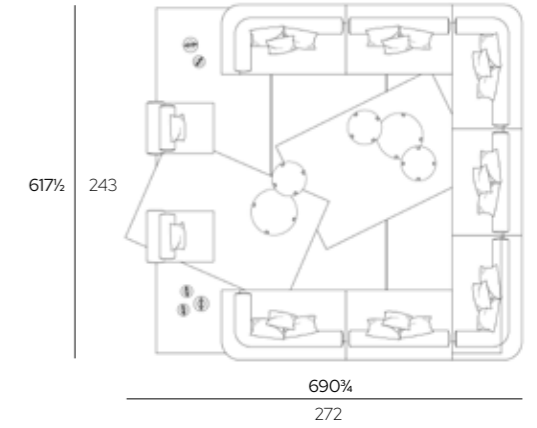

DESCRIPTION

2	MJLML216-B0	MAJLIS On Floor Module Left 216
2	MJLMR216-B0	MAJLIS On Floor Module Right 216
3	MJLMC185-B0	MAJLIS On Floor Module Central 185
2	MJLMC092-B0	MAJLIS On Floor Module Central 092
2	AMRD60-K1P3	AMAR Low Table, Top Off-White
1	AMRD60-K1P4	AMAR Low Table, Top Corten
1	SHMD80-K1P4	SHAMS Low Table, Top Corten
1	SHMD80-K1P1	SHAMS Low Table, Top Gold
3	NORLT01-K1A3	NOORA Portable Lantern Size 01
2	NORLT02-K1A3	NOORA Portable Lantern Size 02
1	SLK-RDM0	SILKROAD Red Rug 200x300 cm
1	SLK-BKM0	SILKROAD Black Rug 200x300 cm
6	ASH-LBM0	ASH Light Beige Rug 200x300 cm

Accessories

9	DECO5050	DECO Cushion 50x50 cm
14	DECO6060	DECO Cushion 60x60 cm

MAJLIS LAYOUT EXAMPLES

Linear composition

Mod. left 216 + mod. right 216

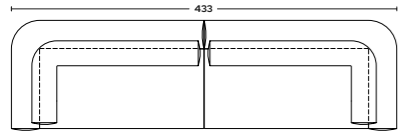

Mod. right 266 table right + mod. left 266 table left

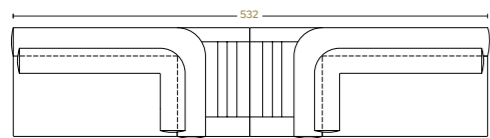

Mod. left 216 + pouf 121 with cushion+ mod. right 216

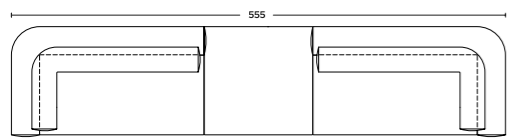

Mod. left 216 + mod central 185 + mod. right 216

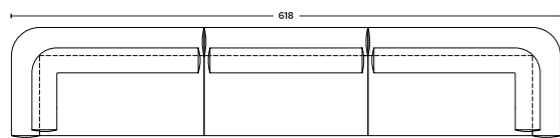

Mod. left 216 + mod. central 285 table right left + mod. right 216

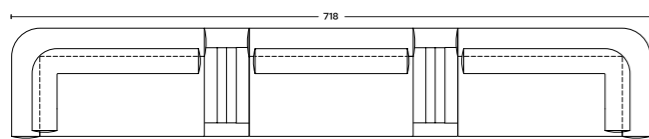

Mod. left 266 table left + mod. central 185 + mod. right 266 table right

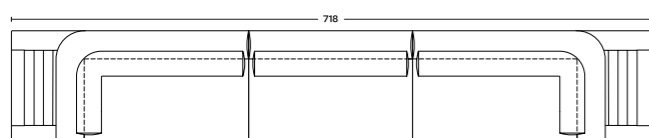

Mod. left 266 table right + mod. right 216

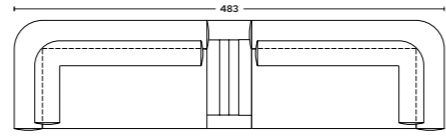

Mod. left 216 + mod. central 235 table right

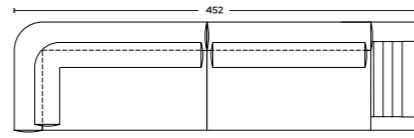

2x mod. left 216 + pouf 121 without cushion

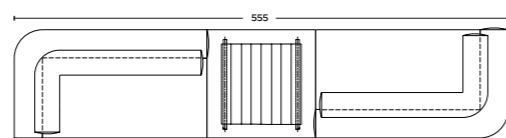

Mod. left 216 + mod. central 092 + mod. right 216

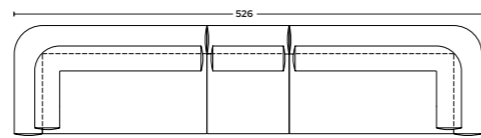

Mod. left 266 table right + mod. central 092 + mod. right 266 table left

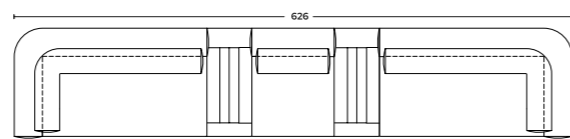

Mod. left 266 table left + mod central 092 + mod. right 266 table right

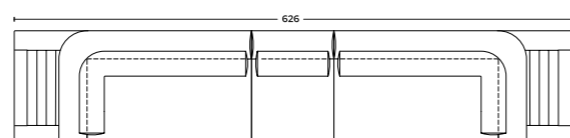

MAJLIS LAYOUT EXAMPLES

Corner composition

Mod. left 216 + mod left 266 table right

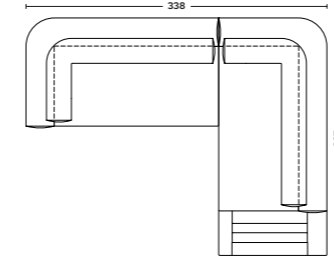

Mod. left 216 + pouf 121 with cushion + mod. right 216

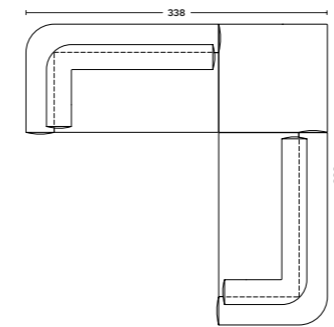

Mod. left 266 table left + mod. central 185 + mod. left 216 + mod. central 235 table right

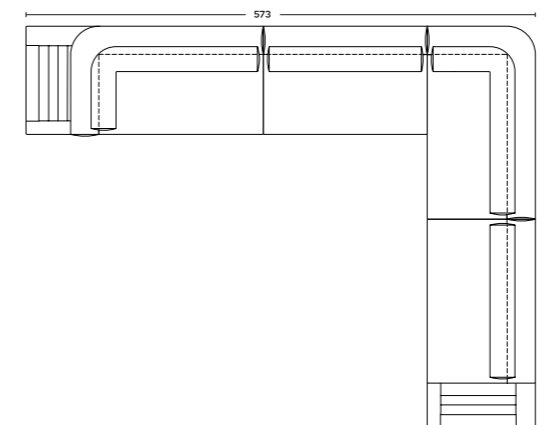

4x mod. left 216 + pouf 121 without cushion

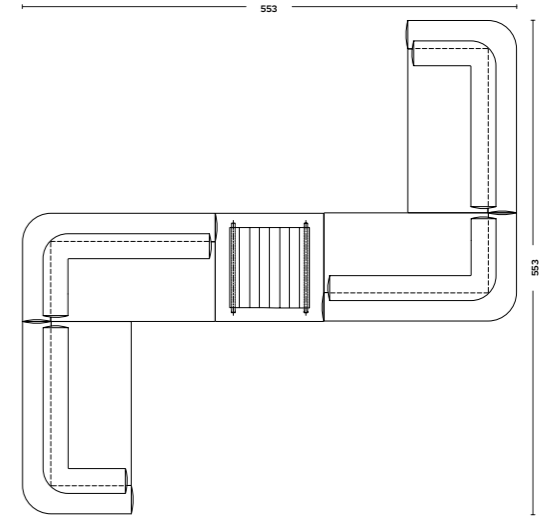

2x mod. left 216 + pouf 121 without cushion

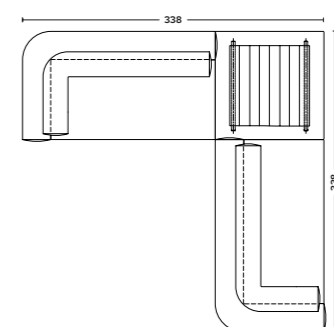

Mod. left 216 + pouf 121 without cushion + mod. right 216 + mod. mod. central 235 table right

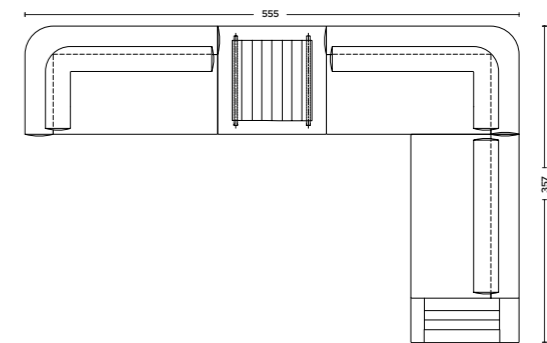

MAJLIS LAYOUT EXAMPLES

U-shaped composition

Mod. right 266 table left + mod. central 185 + mod left 266 table right

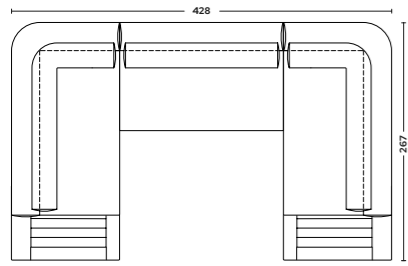

Mod. central 235 table left + mod. left 216 + mod. central 092 + mod. right 216 + mod. central 235 table right

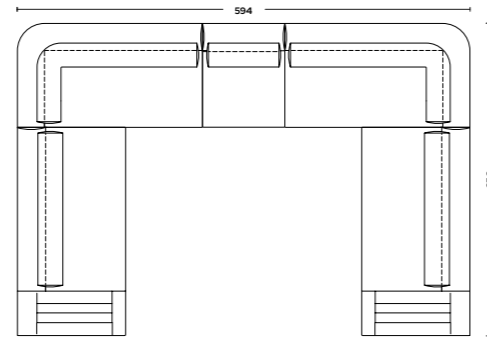

2x mod left 216 + mod. central 092 + 2x mod right 216

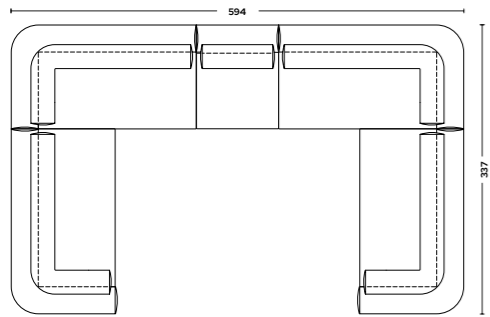

Mod left 216 + 2x pouf 121 with cushion + mod right 266 table right + mod left 266 table left + mod. right 216

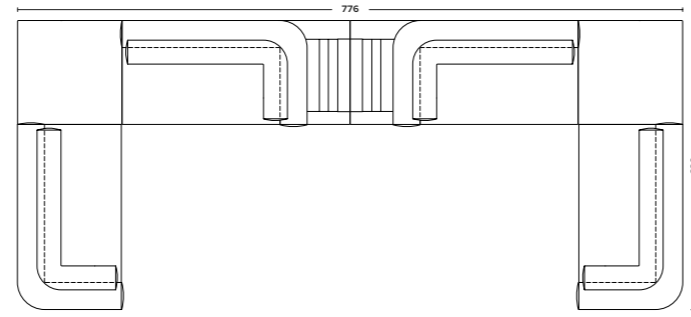

Mod. left 216 + mod. right 266 table left + mod. central 235 table right + mod. central 185 + mod. left 266 table right + mod. right 216

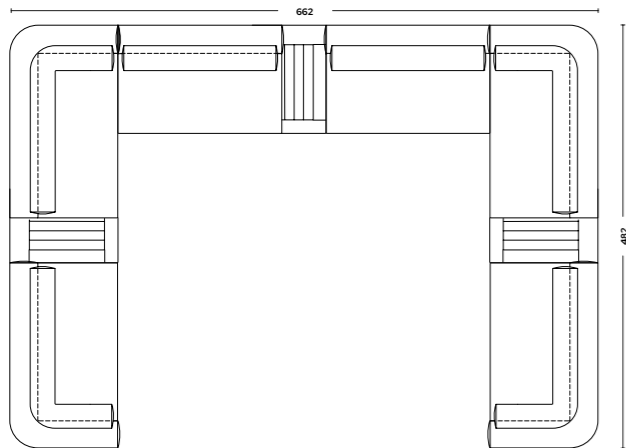

2x mod. left 216 + 3x mod. central 185 + 2x mod right 216

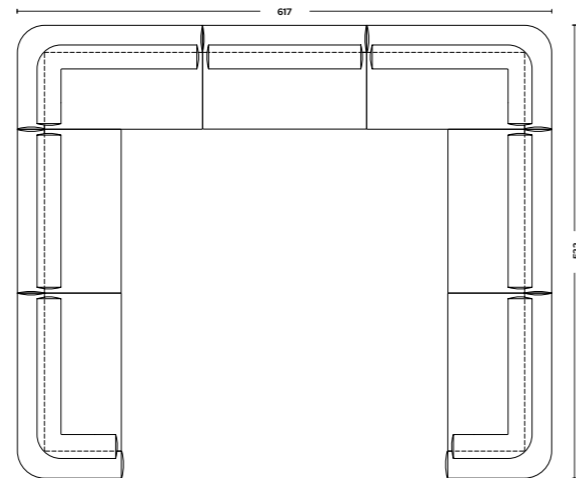

TECHNICAL DETAILS

Dettagli tecnici

MAJLIS ON FLOOR

Seatings

PRODUCT **DESCRIPTION** **CODE**

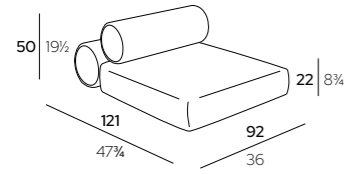

MAJLIS Module Central 092

MJLMC092-B0

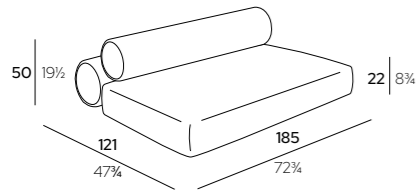

MAJLIS Module Central 185

MJLMC185-B0

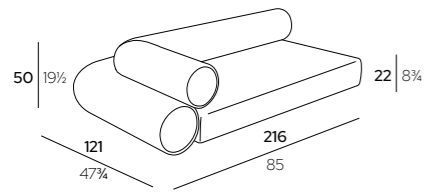

MAJLIS Module Left 216

MJLML216-B0

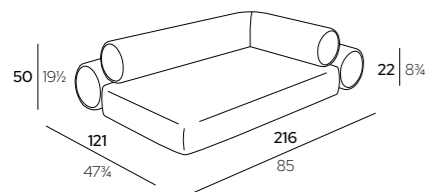

MAJLIS Module Right 216

MJLMR216-B0

PRODUCT **DESCRIPTION** **CODE**

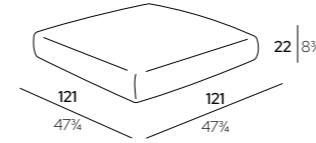

MAJLIS Pouf 121

MJLPF121-B0

MAJLIS ON STRUCTURE Low Base

Seatings

PRODUCT DESCRIPTION FINISHINGS CODE

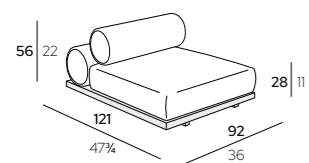

MAJLIS Module Central 092

K1 Iroko Brown

MJLMC092TO-B1K1

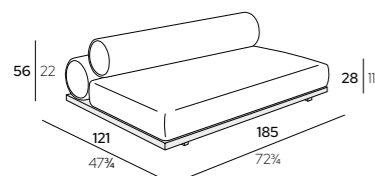

MAJLIS Module Central 185

K1 Iroko Brown

MJLMC185TO-B1K1

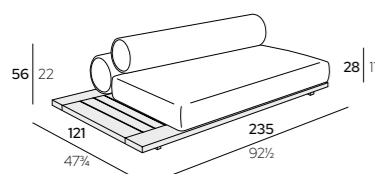

MAJLIS Module Central 235 Side Table Left

K1 Iroko Brown

MJLMC235TL-B1K1

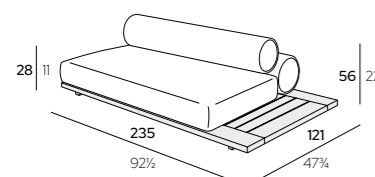

MAJLIS Module Central 235 Side Table Right

K1 Iroko Brown

MJLMC235TR-B1K1

PRODUCT DESCRIPTION FINISHINGS CODE

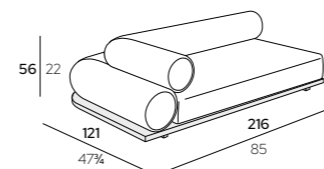

MAJLIS Module Left 216

K1 Iroko Brown

MJLML216TO-B1K1

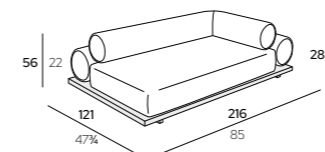

MAJLIS Module Right 216

K1 Iroko Brown

MJLMR216TO-B1K1

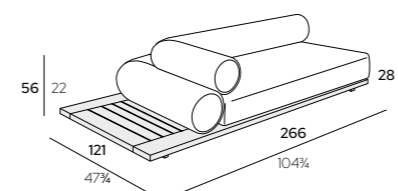

MAJLIS Module Left 266 Side Table Left

K1 Iroko Brown

MJLML266TL-B1K1

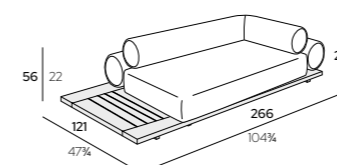

MAJLIS Module Right 266 Side Table Left

K1 Iroko Brown

MJLMR266TR-B1K1

PRODUCT	DESCRIPTION	FINISHINGS	CODE
---------	-------------	------------	------

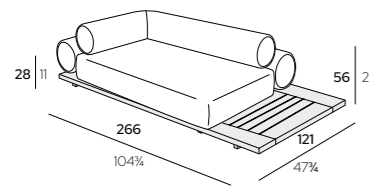

MAJLIS Module Right 266
Side Table Left

 K1 Iroko Brown

MJLMR266TL-B1K1

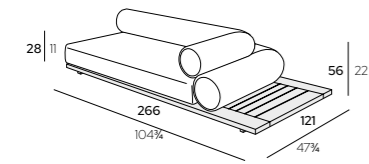

MAJLIS Module Right 266
Side Table Right

 K1 Iroko Brown

MJLMR266TR-B1K1

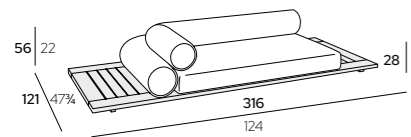

MAJLIS Module Left 316
Side Table Left and Right

 K1 Iroko Brown

MJLML316T2-B1K1

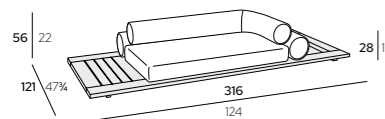

MAJLIS Module Right 316
Side Table Left and Right

 K1 Iroko Brown

MJLMR316T2-B1K1

PRODUCT	DESCRIPTION	FINISHINGS	CODE
---------	-------------	------------	------

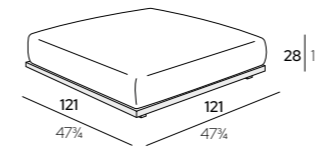

MAJLIS Pouf 121
with Cushion

 K1 Iroko Brown

MJLPF121C1-B1K1

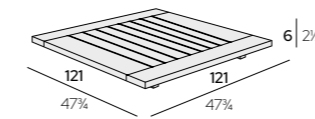

MAJLIS Pouf 121
without Cushion

 K1 Iroko Brown

MJLPF121C0-B1K1

MAJLIS ON STRUCTURE High Base

Seatings

PRODUCT DESCRIPTION FINISHINGS CODE

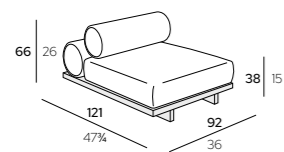

MAJLIS Module Central 092

K1 Iroko Brown

MJLMC092TO-B2K1

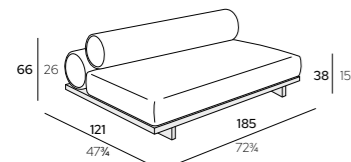

MAJLIS Module Central 185

K1 Iroko Brown

MJLMC185TO-B2K1

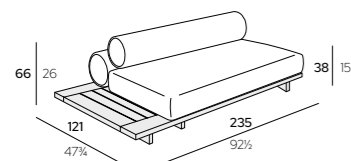

MAJLIS Module Central 235
Side Table Left

K1 Iroko Brown

MJLMC235TL-B2K1

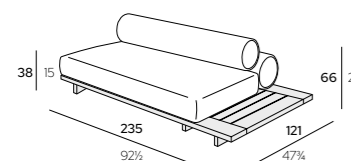

MAJLIS Module Central 235
Side Table Right

K1 Iroko Brown

MJLMC235TR-B2K1

PRODUCT DESCRIPTION FINISHINGS CODE

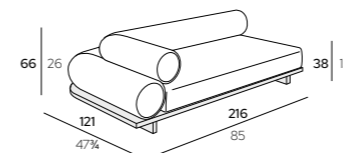

MAJLIS Module Left 216

K1 Iroko Brown

MJLML216TO-B2K1

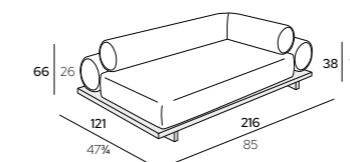

MAJLIS Module Right 216

K1 Iroko Brown

MJLMR216TO-B2K1

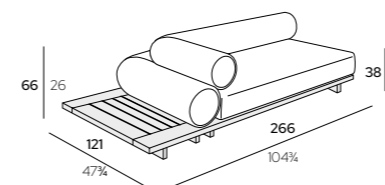

MAJLIS Module Left 266
Side Table Left

K1 Iroko Brown

MJLML266TL-B2K1

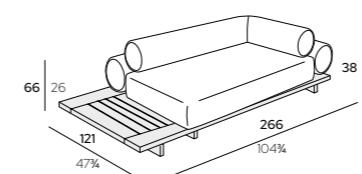

MAJLIS Module Right 266
Side Table Left

K1 Iroko Brown

MJLMR266TR-B2K1

PRODUCT	DESCRIPTION	FINISHINGS	CODE
---------	-------------	------------	------

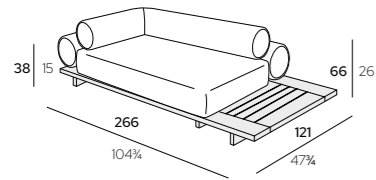

MAJLIS Module Left 266 Side Table Right

 K1 Iroko Brown

MJLML266TR-B2K1

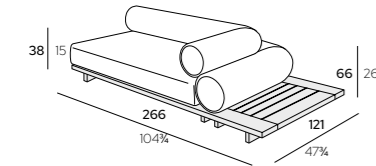

MAJLIS Module Right 266 Side Table Right

 K1 Iroko Brown

MJLMR266TR-B2K1

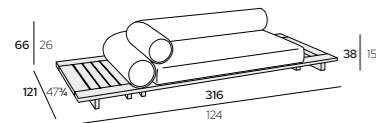

MAJLIS Module Left 316 Side Table Left and Right

 K1 Iroko Brown

MJLML316T2-B2K1

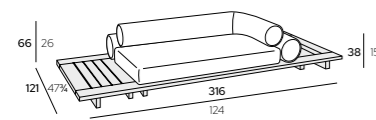

MAJLIS Module Right 316 Side Table Left and Right

 K1 Iroko Brown

MJLMR316T2-B2K1

PRODUCT	DESCRIPTION	FINISHINGS	CODE
---------	-------------	------------	------

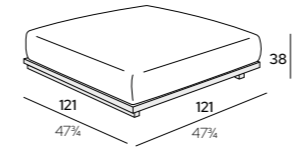

MAJLIS Pouf 121 with Cushion

 K1 Iroko Brown

MJLPF121C1-B2K1

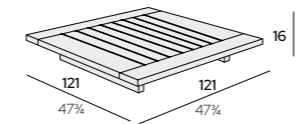

MAJLIS Pouf 121 without Cushion

 K1 Iroko Brown

MJLPF121C0-B2K1

EMIR

Seatings

PRODUCT DESCRIPTION FINISHINGS CODE

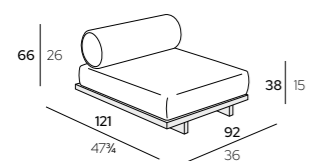

EMIR Module Central 092

-  **K1** Iroko Brown
-  **A1R1** Backrest Dark Grey **EMRMC092-K1A1R1**
-  **A2R2** Backrest Beige **EMRMC092-K1A2R2**

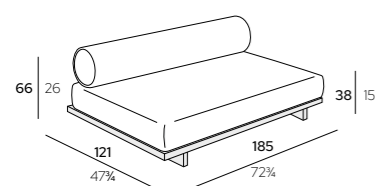

EMIR Module Central 185

-  **K1** Iroko Brown
-  **A1R1** Backrest Dark Grey **EMRMC185-K1A1R1**
-  **A2R2** Backrest Beige **EMRMC185-K1A2R2**

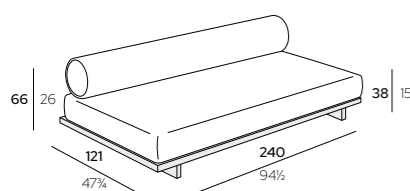

EMIR Module Central 240

-  **K1** Iroko Brown
-  **A1R1** Backrest Dark Grey **EMRMC240-K1A1R1**
-  **A2R2** Backrest Beige **EMRMC240-K1A2R2**

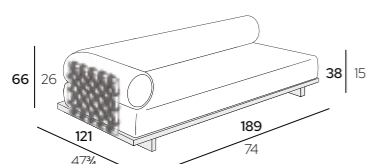



EMIR Module Left 189

-  **K1** Iroko Brown
-  **A1R1** Backrest Dark Grey **EMRML189-K1A1R1**
-  **A2R2** Backrest Beige **EMRML189-K1A2R2**

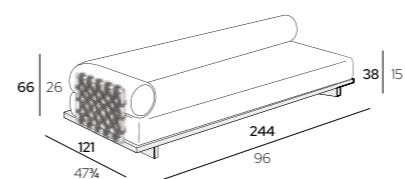
PRODUCT DESCRIPTION FINISHINGS CODE



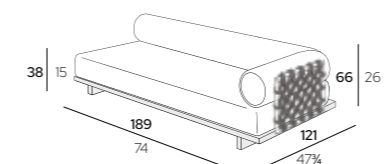

EMIR Module Left 244

-  **K1** Iroko Brown
-  **A1R1** Backrest Dark Grey **EMRML244-K1A1R1**
-  **A2R2** Backrest Beige **EMRML244-K1A2R2**



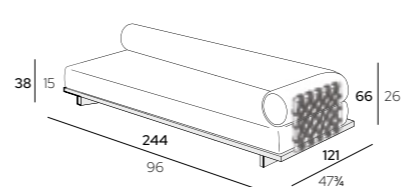

EMIR Module Right 189

-  **K1** Iroko Brown
-  **A1R1** Backrest Dark Grey **EMRMR189-K1A1R1**
-  **A2R2** Backrest Beige **EMRMR189-K1A2R2**



EMIR Module Right 244

-  **K1** Iroko Brown
-  **A1R1** Backrest Dark Grey **EMRMR244-K1A1R1**
-  **A2R2** Backrest Beige **EMRMR244-K1A2R2**

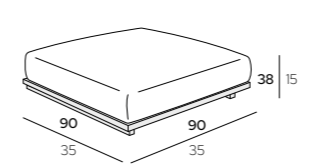



EMIR Pouf 090

-  **K1** Iroko Brown
-  **A1R1** Backrest Dark Grey **EMRPF090C1-K1A1R1**
-  **A2R2** Backrest Beige **EMRPF090C1-K1A2R2**

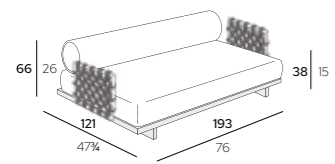
PRODUCT	DESCRIPTION	FINISHINGS	CODE
---------	-------------	------------	------



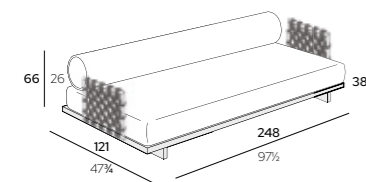

EMIR Sofa 193

-  K1 Iroko Brown
-  A1R1 Backrest Dark Grey **EMRSF193-K1A1R1**
-  A2R2 Backrest Beige **EMRSF193-K1A2R2**



EMIR Sofa 248

-  K1 Iroko Brown
-  A1R1 Backrest Dark Grey **EMRSF248-K1A1R1**
-  A2R2 Backrest Beige **EMRSF248-K1A2R2**

MAITHA

Seatings

PRODUCT	DESCRIPTION	FINISHINGS	CODE
---------	-------------	------------	------

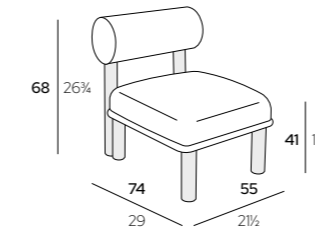

MAITHA Lounge Chair

-  K1 Iroko Brown **MTHLG-ARMOK1**

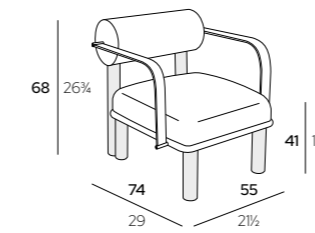

MAITHA Lounge Chair with Armrests

-  K1 Iroko Brown **MTHLG-ARMIK1**

ALIYA

Chairs

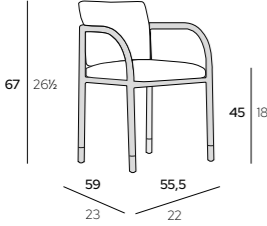
PRODUCT	DESCRIPTION	FINISHINGS	CODE
	ALIYA Dining Chair	<ul style="list-style-type: none"> A1 Black A2 Beige A5 Green A6 Blue A7 Brown 	<ul style="list-style-type: none"> ALYDN-A1 ALYDN-A2 ALYDN-A5 ALYDN-A6 ALYDN-A7





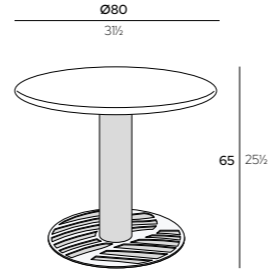
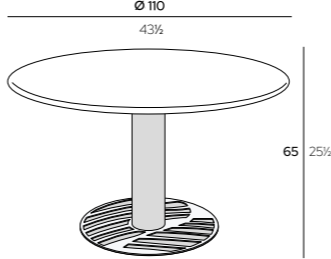





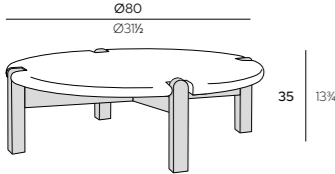

Ghaf

Tables

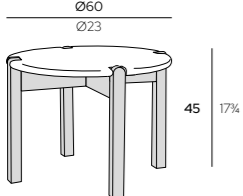
PRODUCT	DESCRIPTION	FINISHINGS	CODE
	GHAF Lounge Table Ø80 cm	<ul style="list-style-type: none"> P1 Top Gold P2 Top Dark Grey P3 Top Off-White P4 Top Corten P5 Top Light Blue P6 Top Green 	<ul style="list-style-type: none"> GHFD80-K1P1 GHFD80-K1P2 GHFD80-K1P3 GHFD80-K1P4 GHFD80-K1P5 GHFD80-K1P6
	GHAF Tea Table Ø110 cm	<ul style="list-style-type: none"> P1 Top Gold P2 Top Dark Grey P3 Top Off-White P4 Top Corten P5 Top Light Blue P6 Top Green 	<ul style="list-style-type: none"> GHFD110-K1P1 GHFD110-K1P2 GHFD110-K1P3 GHFD110-K1P4 GHFD110-K1P5 GHFD110-K1P6



AMAR & SHAMS

Low Tables

PRODUCT	DESCRIPTION	FINISHINGS	CODE
	SHAMS Low Table Ø80 cm	 P1 Top Gold	SHMD80-K1P1
		 P2 Top Dark Grey	SHMD80-K1P2
		 P3 Top Off-White	SHMD80-K1P3
		 P4 Top Corten	SHMD80-K1P4
		 P5 Top Light Blue	SHMD80-K1P5
		 P6 Top Green	SHMD80-K1P6
	AMAR Low Table Ø60 cm	 P1 Top Gold	AMRD60-K1P1
		 P2 Top Dark Grey	AMRD60-K1P2
		 P3 Top Off-White	AMRD60-K1P3
		 P4 Top Corten	AMRD60-K1P4
		 P5 Top Light Blue	AMRD60-K1P5
		 P6 Top Green	AMRD60-K1P6



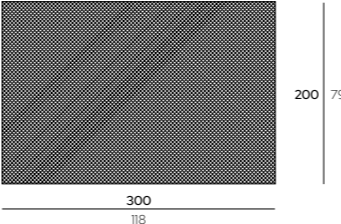

ASH

Rugs

PRODUCT	DESCRIPTION	FINISHINGS	CODE
	ASH Rug 200x300 cm Handwoven 100% Polypropylene	 DG Dark Grey	ASH-DGMO
		 LB Light Beige	ASH-LBMO

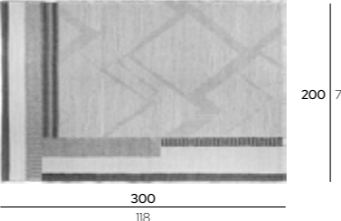

SILKROAD

Rugs

PRODUCT	DESCRIPTION	FINISHINGS	CODE
	SILKROAD Rug 200x300 cm Handwoven Jaquard 100% Polypropylene	 BK Black	SLK-BKMO
		 GR Green	SLK-GRMO
		 RD Red	SLK-RDMO



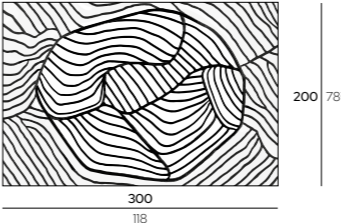





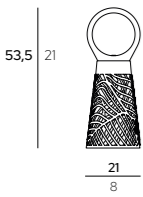

WAVES & DUNES

Rugs

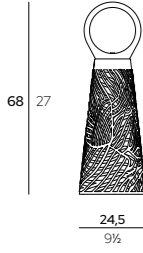
PRODUCT	DESCRIPTION	FINISHINGS	CODE
	WAVES&DUNES Rug 200x300 cm Handloom Overtufted 100% Recycled PET	 BL Blue	WAV-BLMO
		 RD Red	DUN-RDMO

NOORA

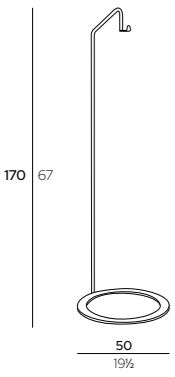
Lightings

PRODUCT	DESCRIPTION	FINISHINGS	CODE
 <p>53,5 21 21 8</p>	NOORA Lantern Size Small	<ul style="list-style-type: none">  K1 Iroko Brown  A3 Champagne  A4 Bronze 	<p>NORLT01-K1A3</p> <p>NORLT01-K1A4</p>
 <p>68 27 24,5 9½</p>	NOORA Lantern Size Large	<ul style="list-style-type: none">  K1 Iroko Brown  A3 Champagne  A4 Bronze 	<p>NORLT02-K1A3</p> <p>NORLT02-K1A4</p>
 <p>170 67 50 19½</p>	NOORA Floor Suspension Kit	<ul style="list-style-type: none">  X1 Black 	NORKITA-X1

JWANA HAMDAN

via Achille Mapelli, 11A
20900 Monza MB, Italy
info@jwanahamdan.com
jwanahamdan.com

© Jwana Hamdan
Photo by Rami Mansour
Photo by Francesco Dolfo
Photo by Luca Argenton
3D Renders by Massimiliano De Viti

Images of the colours of fabrics and collection materials, published in this brochure, are to be considered purely indicative and can in no way constitute the main reference for the formulation of orders. Any disputes regarding objective and possible differences between colour samples or between print and web reproductions and the final product will not be considered valid.

Le immagini dei colori dei tessuti e dei materiali di collezione, pubblicate sulla presente brochure, sono da considerarsi puramente indicative e non possono in nessun modo costituire riferimento principale per la formulazione degli ordini. Eventuali contestazioni in merito alle oggettive e possibili differenze fra campioni colore o fra riproduzioni a mezzo stampa e web e prodotto finale non saranno considerate valide.

JWANAHAMDAN.COM



JWANA HAMDAN
MADE IN ITALY